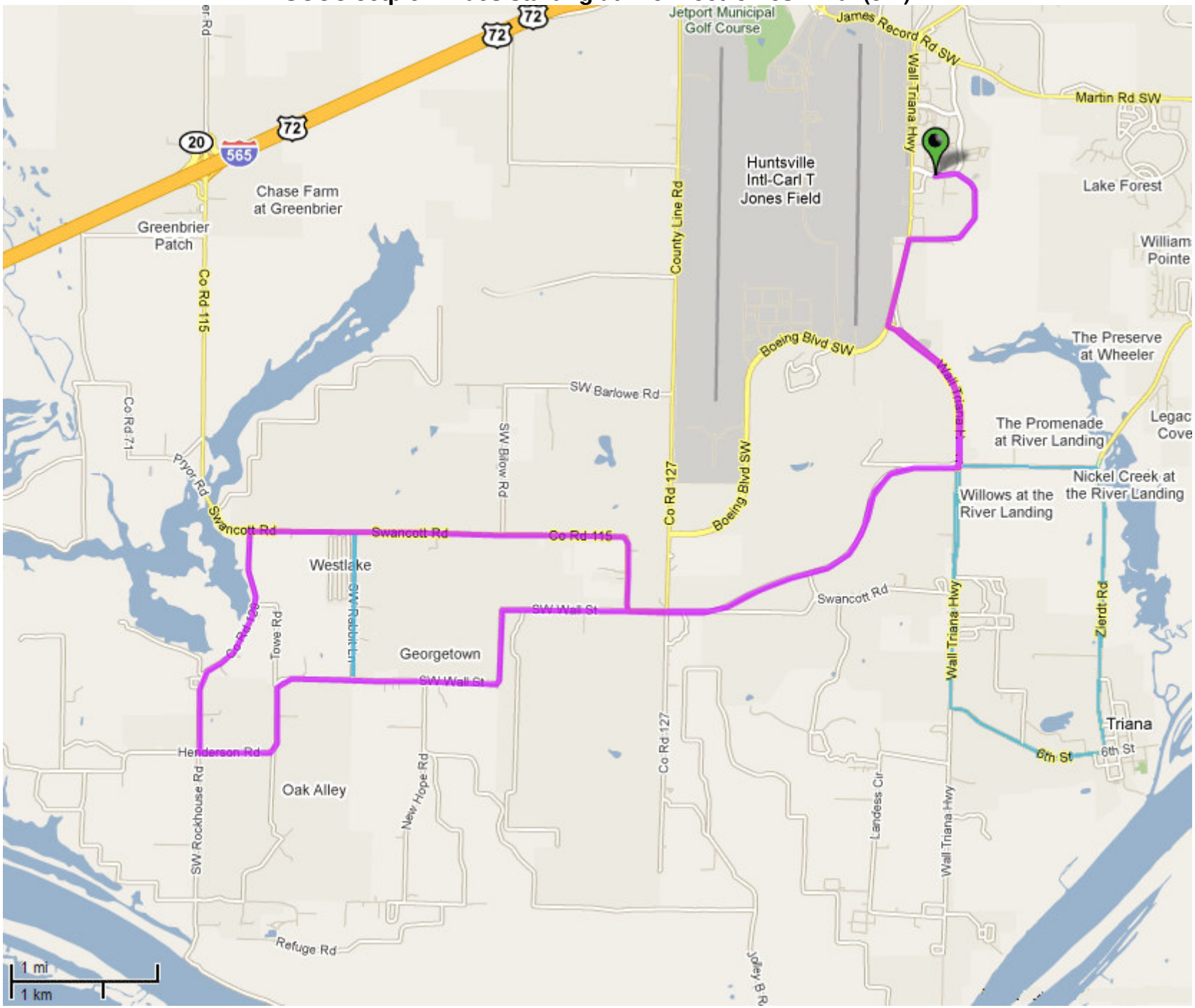SCCC Jetplex Rides starting at 125 Electronics Blvd. (JIT)